

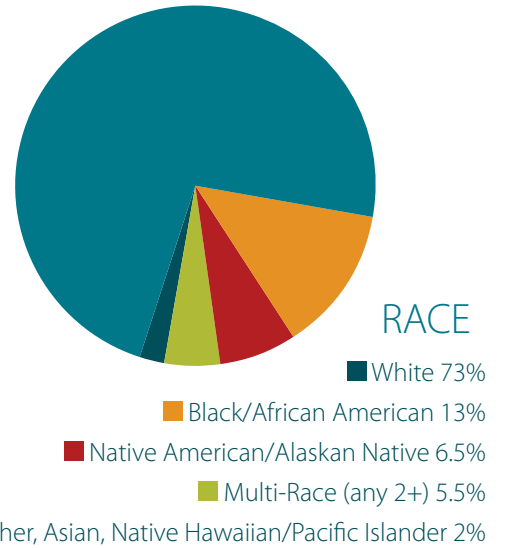

2016 annual report

CREATING PROSPERITY & EQUITY IN THE LIVES OF THE PEOPLE WE SERVE

ANNUAL INCOME

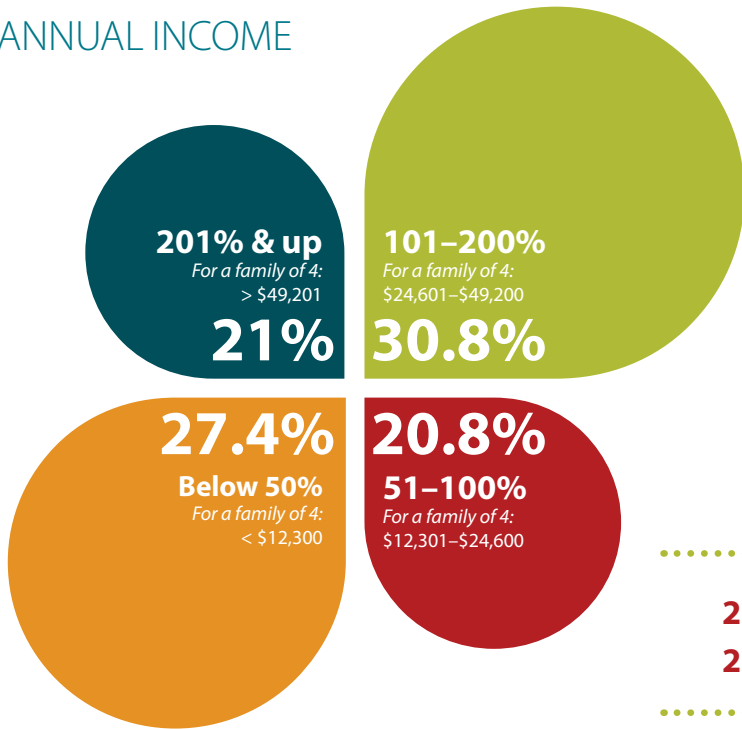

2,657 INDIVIDUALS SERVED
2,487 FAMILIES SERVED

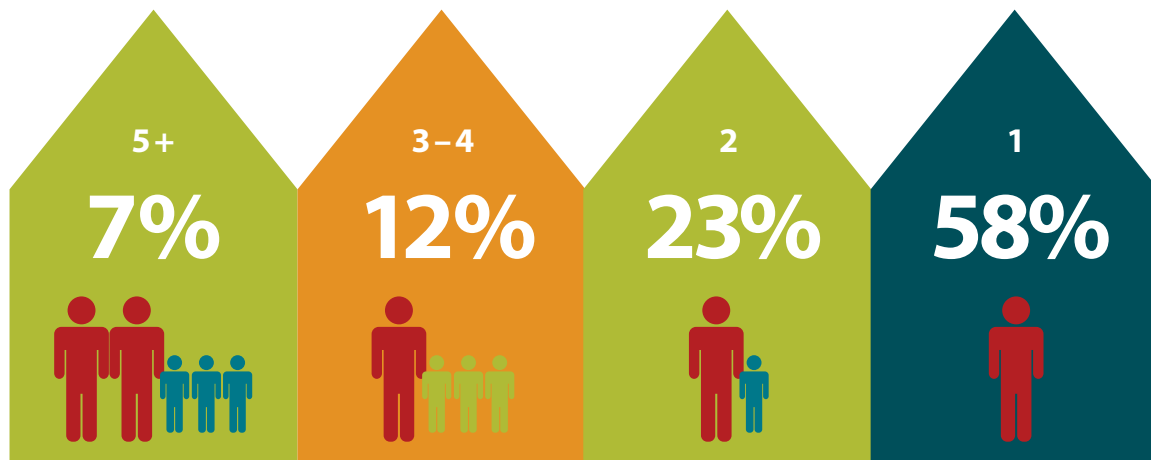

HOUSEHOLD SIZES

GEOGRAPHIC SERVICE AREA

Community Action Duluth serves people who live in the city of Duluth and surrounding area. The tax site also serves residents of Wisconsin.

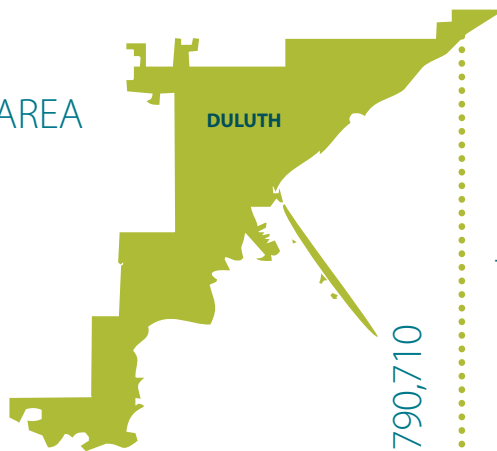

ANNUAL EXPENSES: \$1,790,710

ANNUAL REVENUE: \$2,091,384

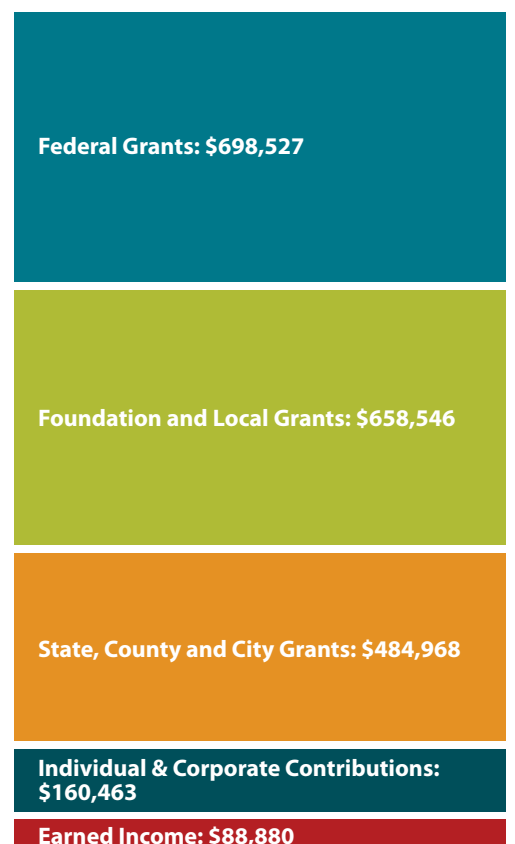

OUR MISSION

To empower and engage our community to eliminate poverty, and create prosperity and equity in the lives of the people we serve.

2016 results



1,521 received free **1040** tax prep



 **103** obtained food support

 **67** obtained skills/competencies required for work and/or completed ABE/GED

 **10** pursued college

4 capitalized on their small business 

445 volunteers engaged  **7,969** hours logged

 **18** solved transportation barriers with a bike or help to obtain a driver's license

152 partnerships with  **118** organizations

919  obtained health insurance

118  increased their savings in IDA or other savings accounts, saving **\$39,926**

64  became employed

Board of Directors

Mimi Stender, Chair | Frank Jewell, Vice Chair | Leann Oehlerking-Boes, Treasurer | Shannon RedBrook, Secretary | James Hacking | Anne Holy | Rosie Loeffler-Kemp | Melissa Meyer | Claire Musech | Cheryl Prince | Barb Russ | Phoebe Smith | Heidi Timm-Bijold | Urania Roque Vanyo | Sharon Witherspoon

2424 West 5th Street, Suite 102 | Duluth, Minnesota 55806 | P: 218-726-1665 | F: 218-726-1612

